# Netaji Subhash Engineering College

TECHNO CITY, GARIA, KOLKATA - 700152

CA 1 / CA 2 / CA 3

Name : Rohan Karak

Class Roll No: 117 Univ. Roll No.: 1 0 9 0 0 1 2 3 1 1 8

Semester : 6th Section: 3B Programme: B.tech in CSE

Course with Code: RM(PROJ-CS601) Signature of the invigilator with date: P. Das 01.04.26

**For Examiner**

| Question No. | 1 | 2 | 3 | 4 | 5 | 6 | 7 | 8 | 9 | 10 | Total | |
|---|---|---|---|---|---|---|---|---|---|---|---|---|
| Marks Obtained | | | | | | | | | | | | |
| Course Outcome (CO) | | | | | | | | | | | | Signature |

EXAMINER'S NAME

7) a) Null hypothesis.

$\mu = 75$

Alternative hypothesis

$\mu \neq 75$

b) Given, $n = 100$

$S = 7$

$\bar{x} = 75$

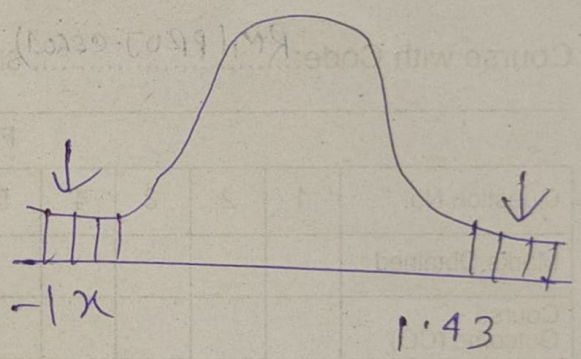


$\therefore z = \frac{\bar{x} - \mu_0}{S/\sqrt{n}} = \frac{76 - 75}{7/\sqrt{100}} = 1.43$

$\therefore$ fails to reject now.